

PLAT OF

DOWDY SUBDIVISION

LOCATED IN THE
SE 1/4 SE 1/4, SECTION 31,
T. 44 N., R. 94 W., 6TH P.M.
HOT SPRINGS COUNTY, WYOMING

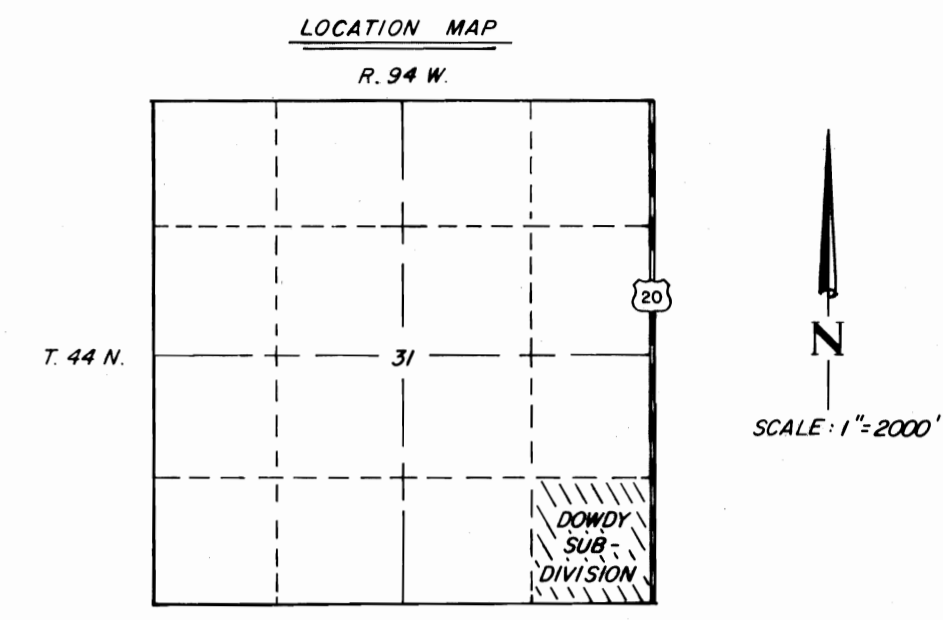

NOTE:
1) NO PROPOSED PUBLIC SEWAGE DISPOSAL SYSTEM.
2) NO PROPOSED PUBLIC DOMESTIC WATER SOURCE.

CERTIFICATE OF SURVEYOR

STATE OF WYOMING }
COUNTY OF FREMONT } S.S.

I, Gary L. Hatle, do hereby certify that I am a Registered Land Surveyor, licensed under the laws of the state of Wyoming; that this plat is a true, correct and complete plat of the Dowdy Subdivision as laid out, platted, dedicated and shown hereon; that such plat was made from an accurate survey of said property by me and correctly shows the location and dimensions of the lots, roads and streets of said subdivision as the same are staked upon the ground in compliance with the State of Wyoming and Hot Springs County regulations governing the subdivision of land.

In witness whereof, I have set my hand and seal this 1st day of May, 1980.

Gary L. Hatle
Wyoming L.S. Registration No. 2338

Subscribed and sworn to before me this 1st day of May, 1980.

Patricia S. Smith
Notary Public

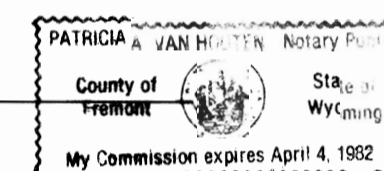

My commission expires April 4, 1982.

CERTIFICATION AND DEDICATION OF TITLE

Know all men by these presents, that William L. Dowdy and Bessie N. Dowdy, husband and wife, Leo G. Horath and Maxine Horath, husband and wife, and David B. Mischke and Susan B. Mischke, husband and wife, being sole owners in fee simple of all that real property described as follows:

All of the SE 1/4 SE 1/4, Section 31, T. 44 N., R. 94 W., 6th P.M., Hot Springs County, Wyoming, more particularly described as follows:

Beginning at the Southwest corner of the SE 1/4 SE 1/4, said Section 31; thence, N 0°23'33" E, 1321.51 feet to the Northwest corner of said SE 1/4 SE 1/4; thence, S 89°59'32" E, 1328.26 feet to the Northeast corner of said SE 1/4 SE 1/4; thence, S 0°27'00" W, 1321.34 feet to the Southeast corner of said SE 1/4 SE 1/4; thence, West, 1326.94 feet to the point of beginning of this description, containing 40.27 acres, more or less, of which approximately 38.46 acres are in lots and approximately 1.79 acres are in public roads; have by these presents laid out, platted and subdivided the same into lots as shown hereon, and designated the same as being in the County of Hot Springs, State of Wyoming; and do hereby grant to the Wyoming Highway Department, for public use, the highway shown hereon as being U.S. Highway 20, and all other easements of record.

William L. Dowdy
William L. Dowdy

Leo G. Horath
Leo G. Horath

David B. Mischke
David B. Mischke

Bessie N. Dowdy
Bessie N. Dowdy

Maxine Horath
Maxine Horath

Susan B. Mischke
Susan B. Mischke

STATE OF WYOMING }
COUNTY OF HOT SPRINGS } S.S.

The foregoing dedication was acknowledged before me this 5th day of May, 1980, by William L. Dowdy and Bessie N. Dowdy, husband and wife, Leo G. Horath and Maxine Horath, husband and wife, and David B. Mischke and Susan B. Mischke, husband and wife.

Witness my hand and official seal.

Patricia S. Smith
Notary Public

My commission expires April 13, 1982.

CLERK OR RECORDER'S CERTIFICATE

This plat was filed for record in the Office of the Clerk and Recorder at 11:30 o'clock A.M., May 7, 1980 and is duly recorded in Book 1 Page 31.

Bette Anderson
Clerk and Recorder

By: _____
Deputy

APPROVED:

BOARD OF COUNTY COMMISSIONERS:

Thomas A. Sullivan
Chairman of the Board

Attest: *Bette Anderson*
County Clerk

Dated: May 6, 1980

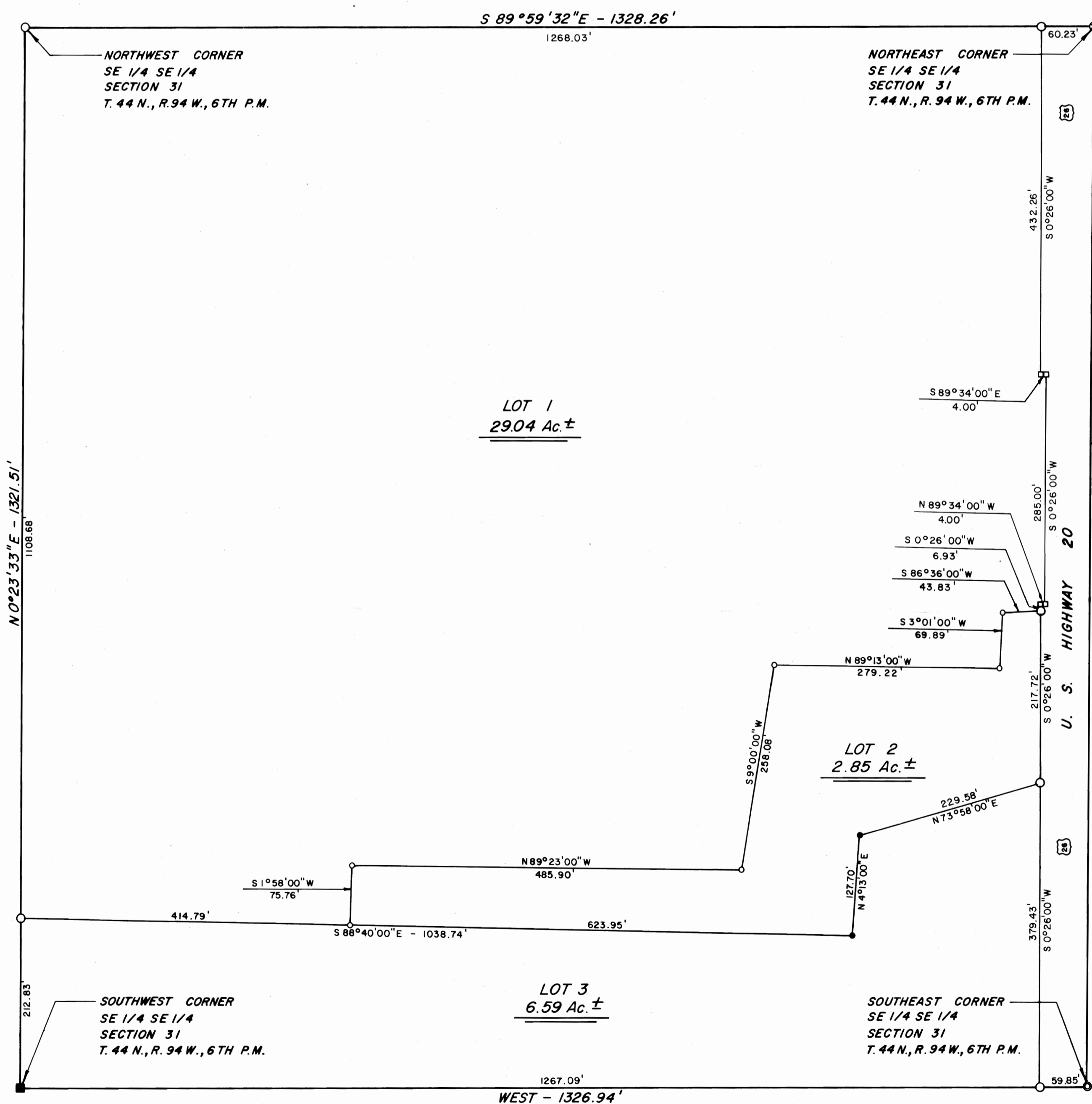

LEGEND

- EXISTING 1-1/2" DIA. ALUMINUM CAP L.S. 557
- EXISTING 2" DIA. ALUMINUM CAP
- EXISTING 3/4" DIA. IRON PIN
- EXISTING 5/8" DIA. REBAR
- ⊗ EXISTING P-K NAIL
- 1-1/2" DIA. ALUMINUM CAP SET L.S. 2338
- HIGHWAY RIGHT-OF-WAY MARKER