

STATE OF WYOMING } No 26000  
Fremont Co. Clerk }  
Filed in this office  
for record at 9 o'clock P.M. 1910  
OCT 17 1910  
and record in Book B of Plats  
of Fremont Co.  
County Clerk and ex-officio Reg. of Deeds  
By Albert Turrel Deputy

# PLAT OF BRYDON'S THIRD ADDITION TO THE TOWNSITE OF THERMOPOLIS

Scale 1" = 100 Ft

## ORIGINAL TOWN

**DEDICATION**  
KNOW ALL MEN BY THESE PRESENTS, that we, ROBERT BRYDON and PHEMIE BRYDON, owners and proprietors, have caused the above plat to be surveyed and plotted to be known as BRYDON'S THIRD ADDITION to the TOWNSITE of THERMOPOLIS, and that the streets and alleys as shown on said plat are hereby dedicated to the use of the public; that the above and foregoing subdivision of the the tract described as follows: Beginning at corner No. 1, which is identical with the northwest corner of BRYDON'S ADDITION to the TOWNSITE of THERMOPOLIS (FREMONT Co. WYO.), thence N. 88° 45' W. 920. ft to corner No. 2, thence S. 1° 15' W. 915. ft to corner No. 3, thence S. 88° 45' E. 460. ft to corner No. 4, thence S. 84° 47' E. 360. 9 ft to corner No. 5, thence S. 88° 45' E. 100. ft to corner No. 6, thence N. 1° 15' E. 940. ft to corner No. 1, the place of beginning, as appears on this plat, is made with the free consent and in accordance with the desires of the undersigned owners and proprietors.

**SIGNED, SEALED, and DEDICATED**  
in the presence of  
M. L. Woolley, Robert Brydon  
Edward E. Waltman, Phemie Brydon.

State of Wyoming s.s.  
County of Fremont  
On this 15<sup>th</sup> day of July 1910 before me Edward E. Waltman, a Notary Public in and for said County of Fremont, State of Wyoming, personally appeared before me Robert Brydon and Phemie Brydon, personally known to me to be the persons whose names are subscribed to the foregoing dedication, and acknowledged that they signed, sealed and delivered said instrument as their free and voluntary act for the uses and purposes therein set forth.

My commission expires August 26-1911.  
Edward E. Waltman  
Notary Public.

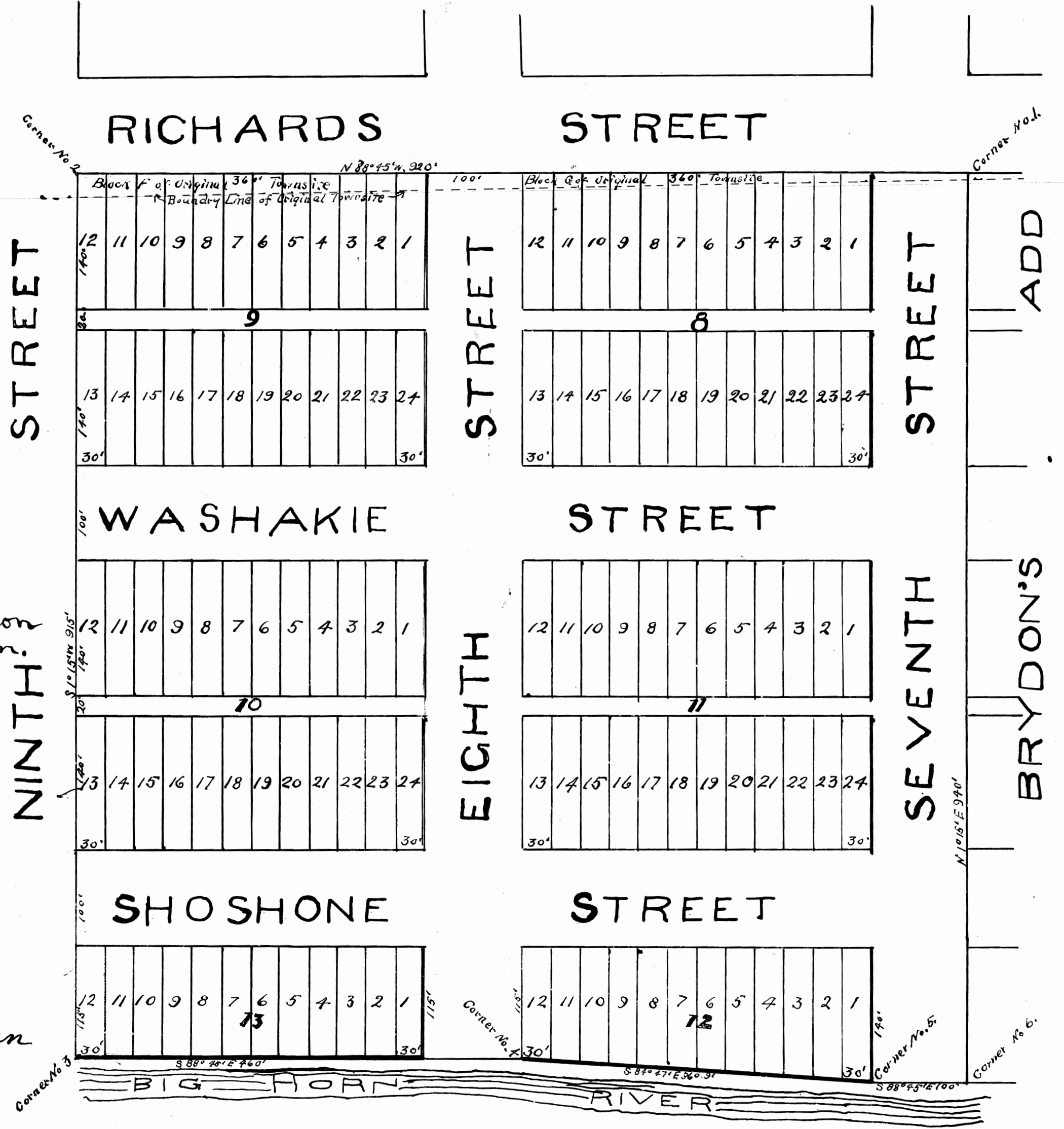

BIG HORN RIVER