

BIG HORN HOT SPRINGS STATE RESERVE

Closing Corner West - 481.7

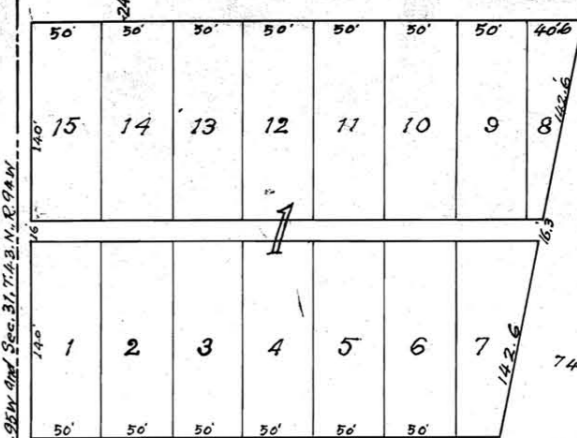

EAST BROADWAY STREET

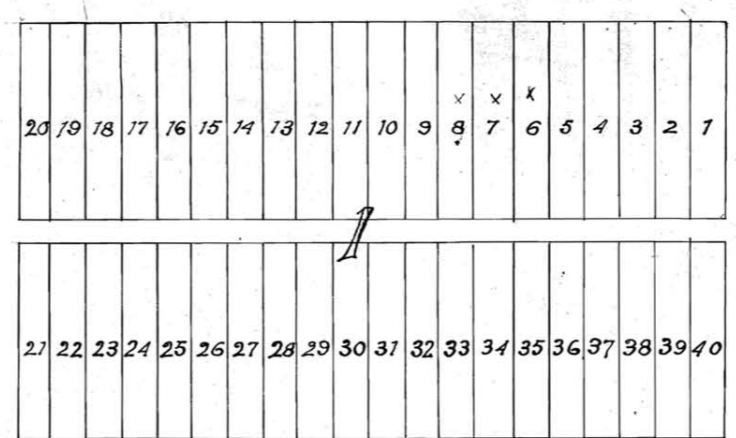
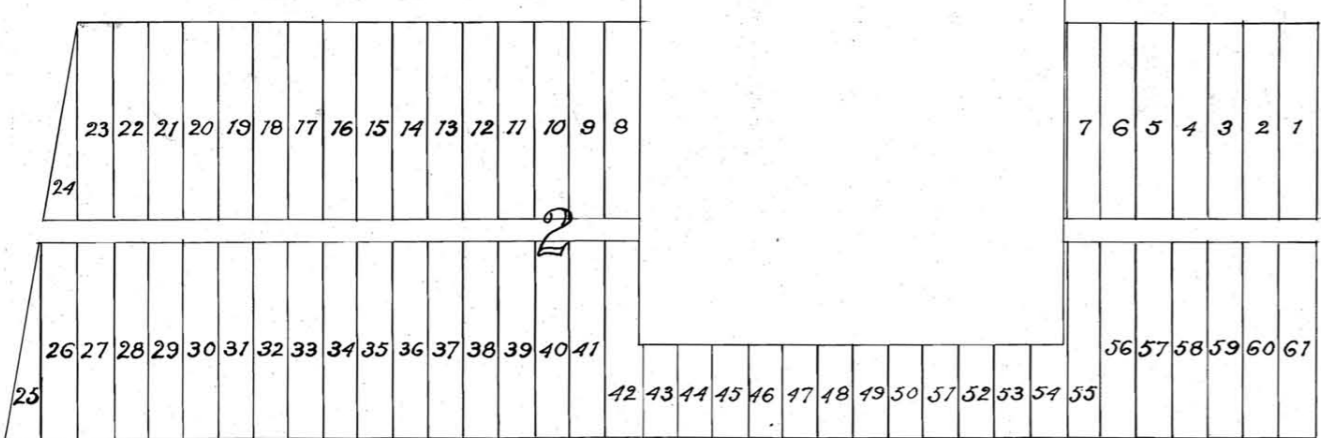
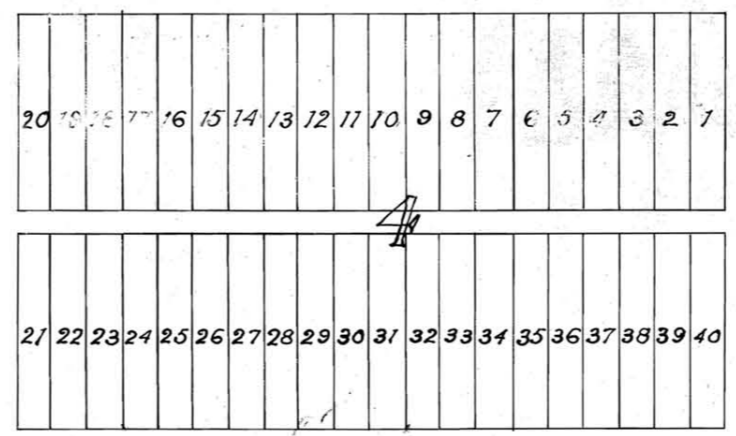
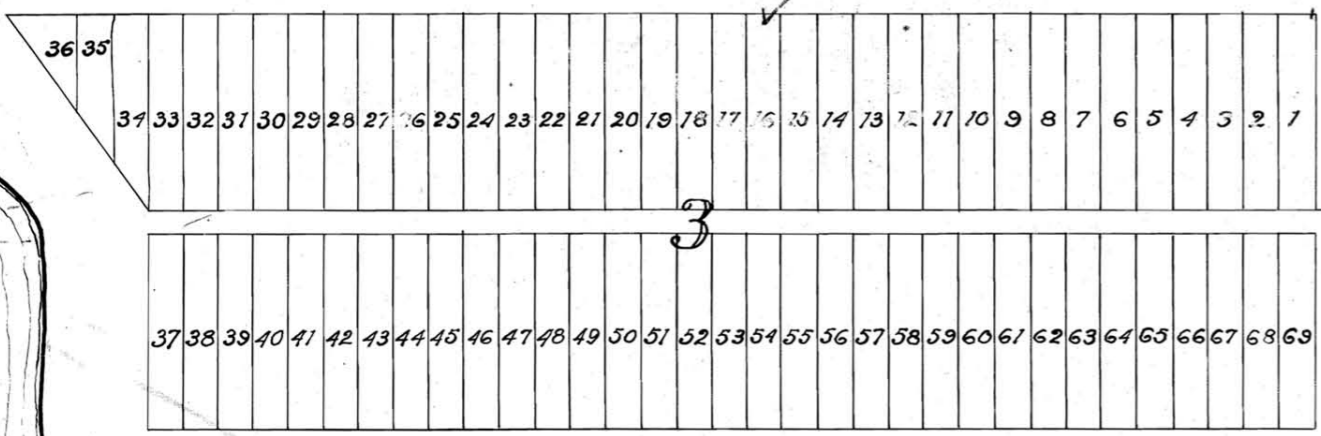

EAST WARREN STREET

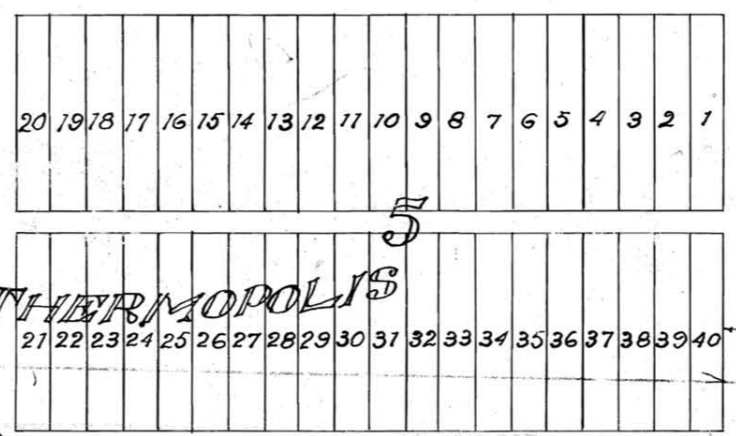
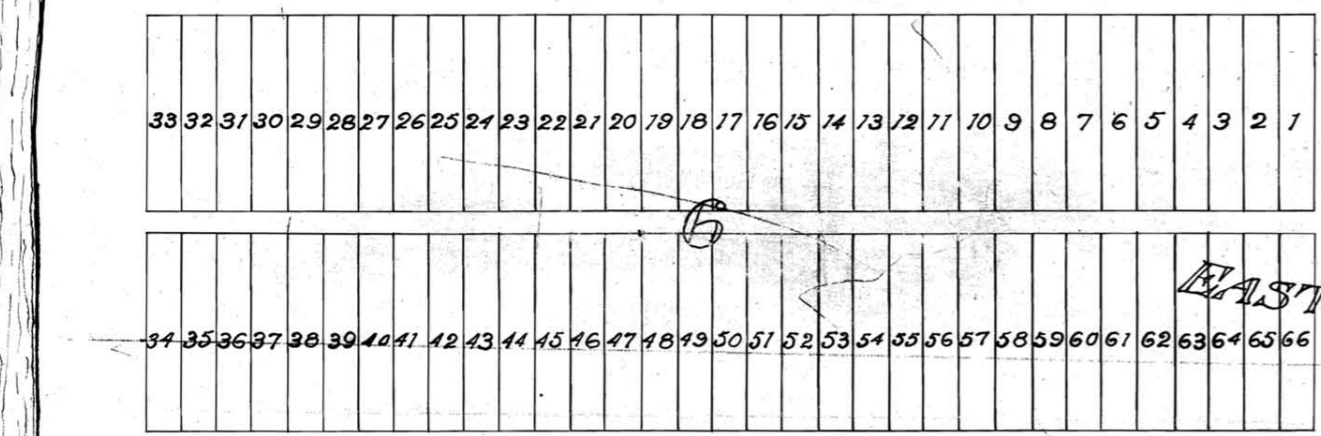

EAST FREMONT STREET

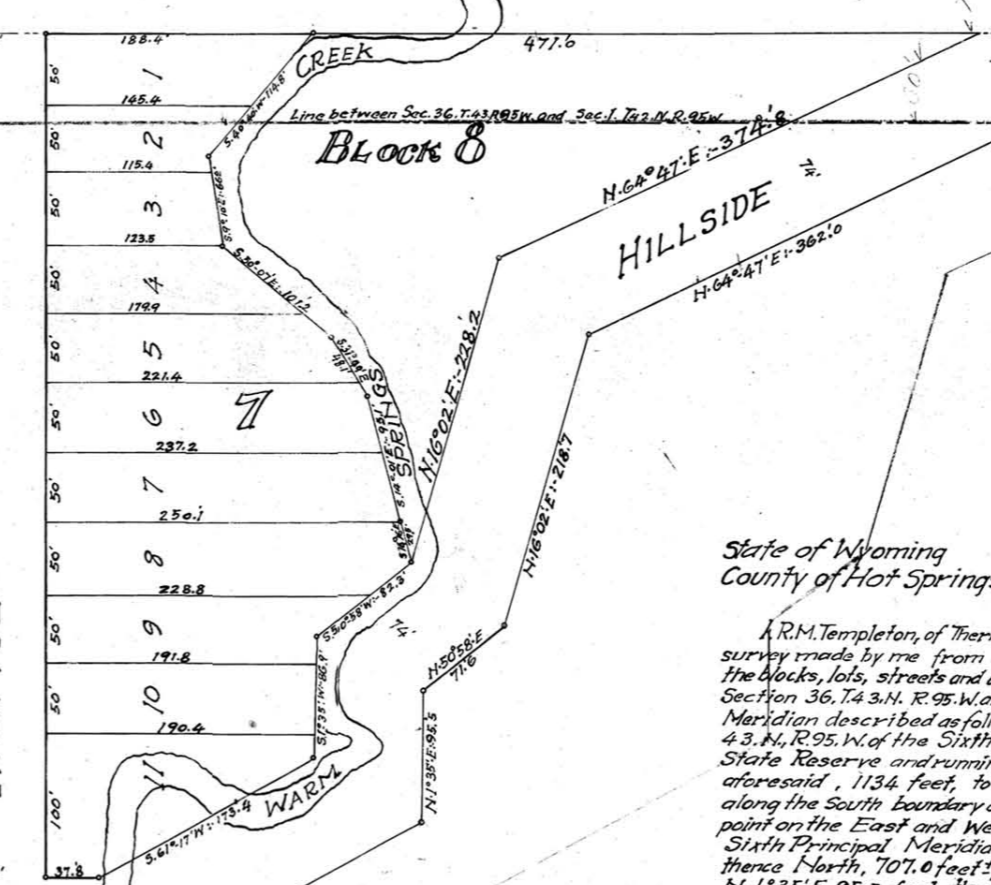
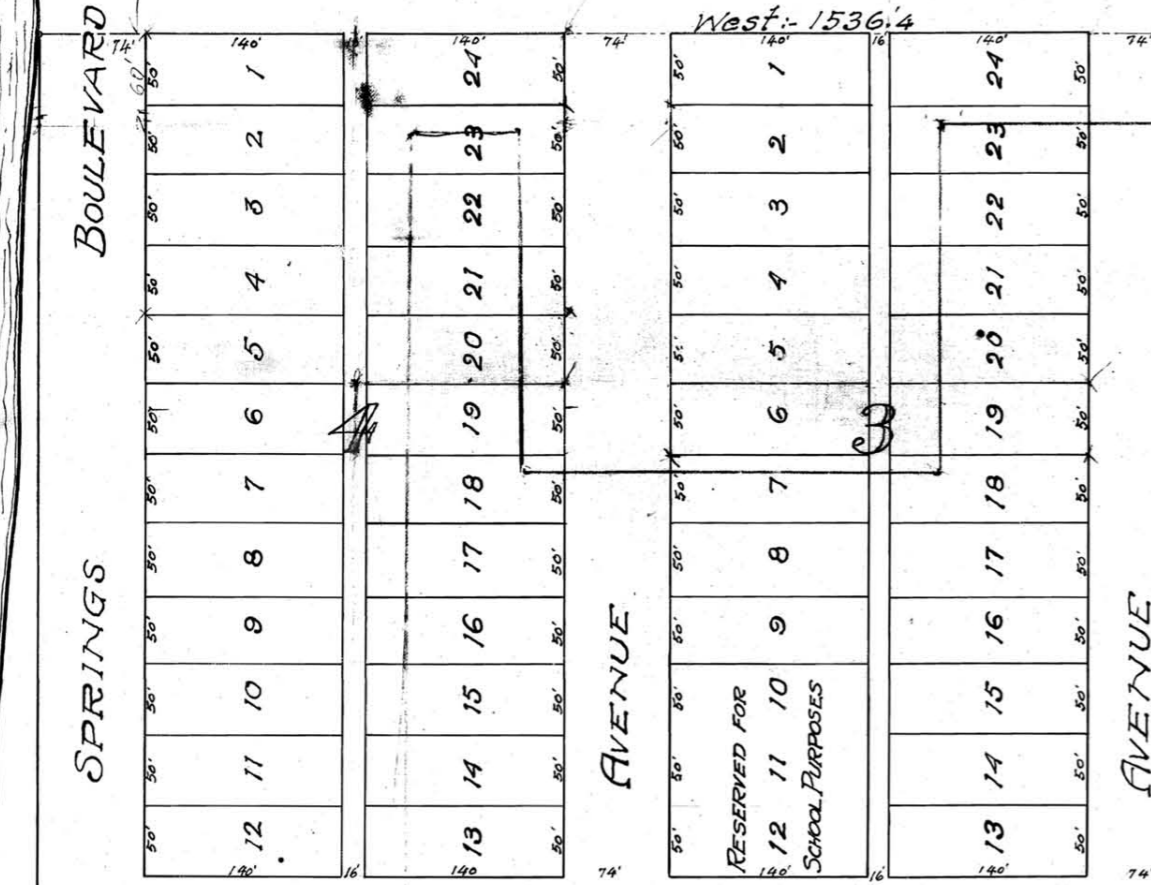

EAST CLARK STREET

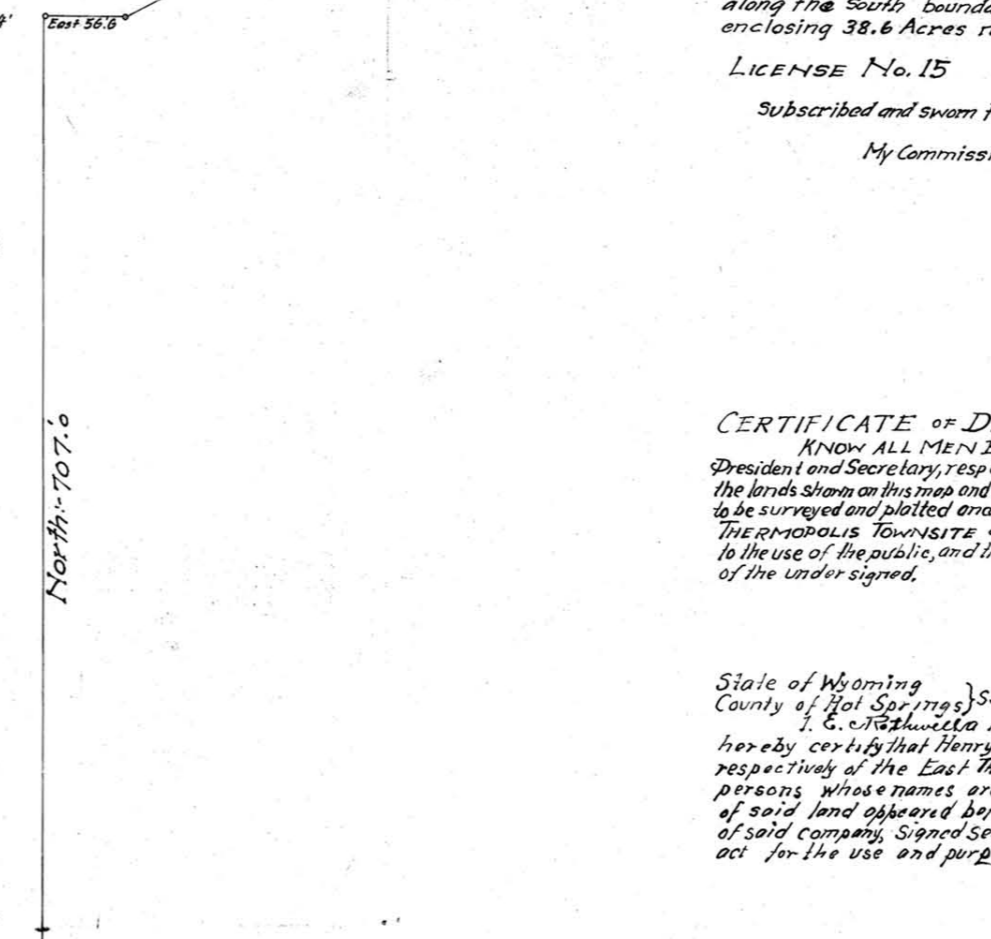
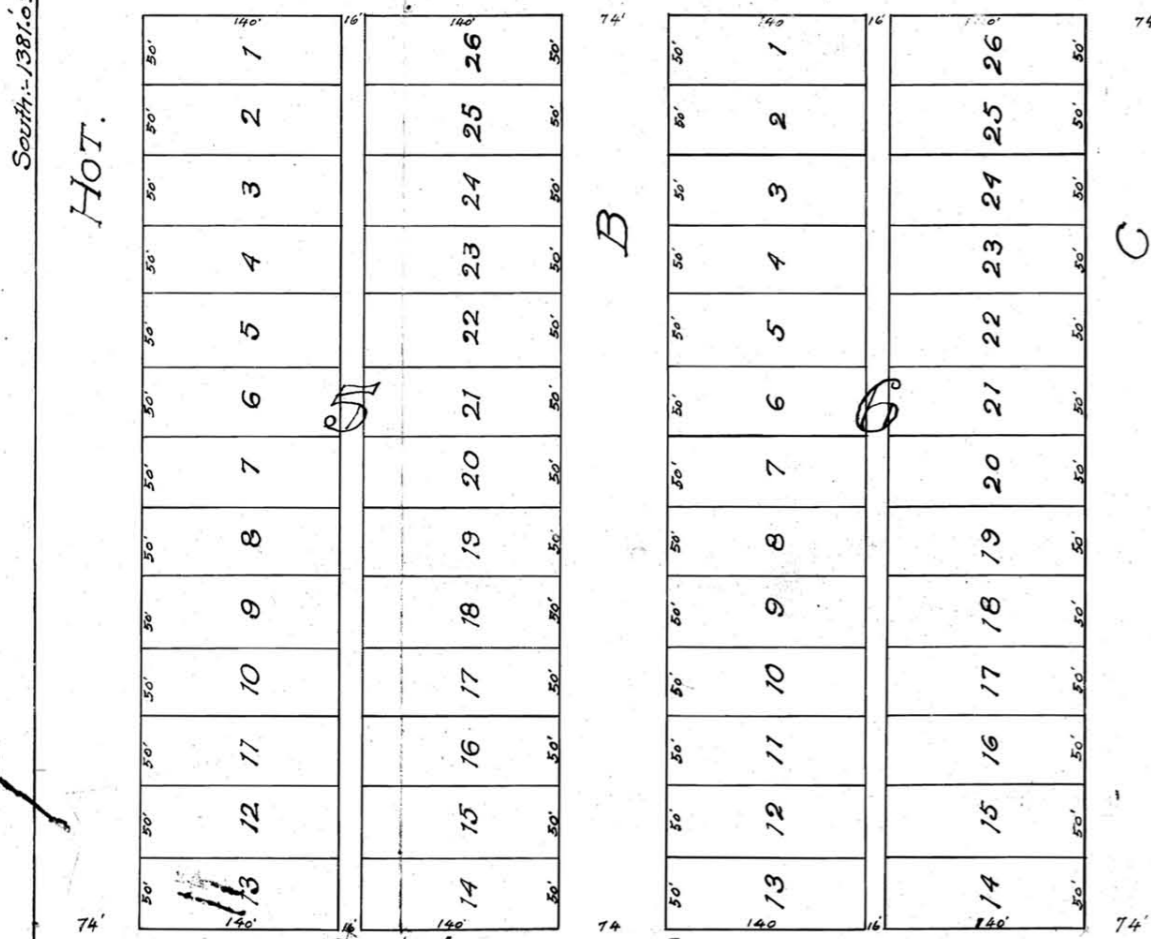

EAST AMORETTI STREET

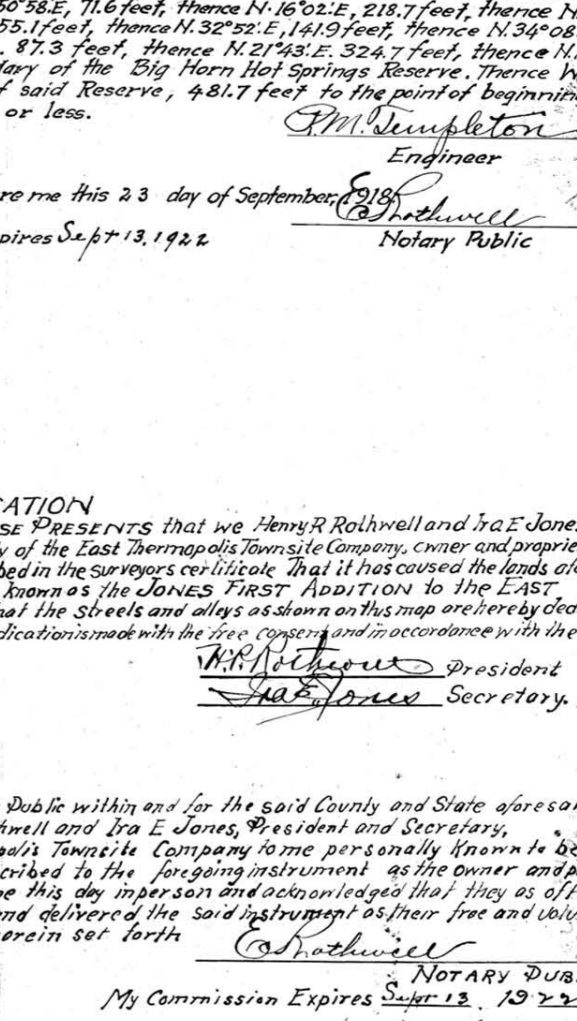
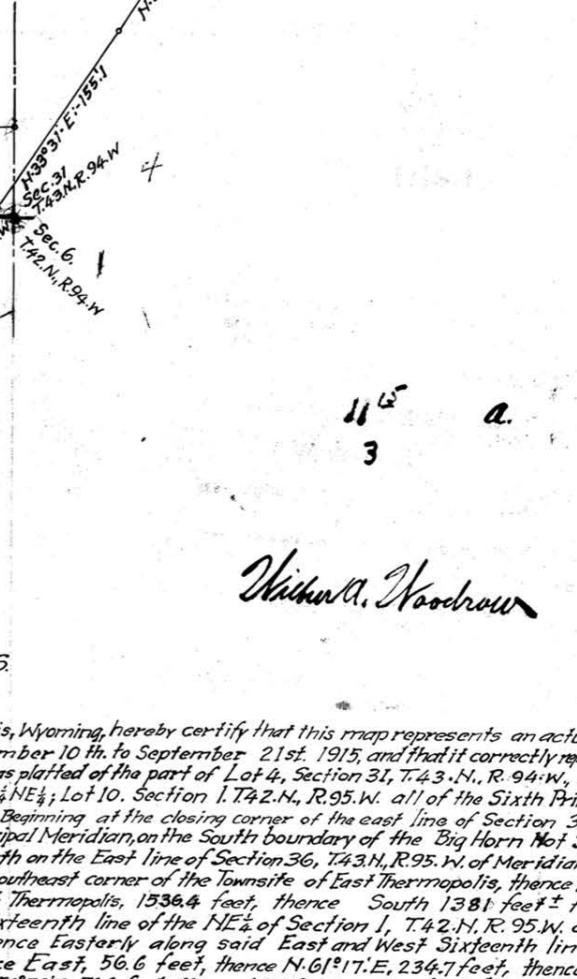
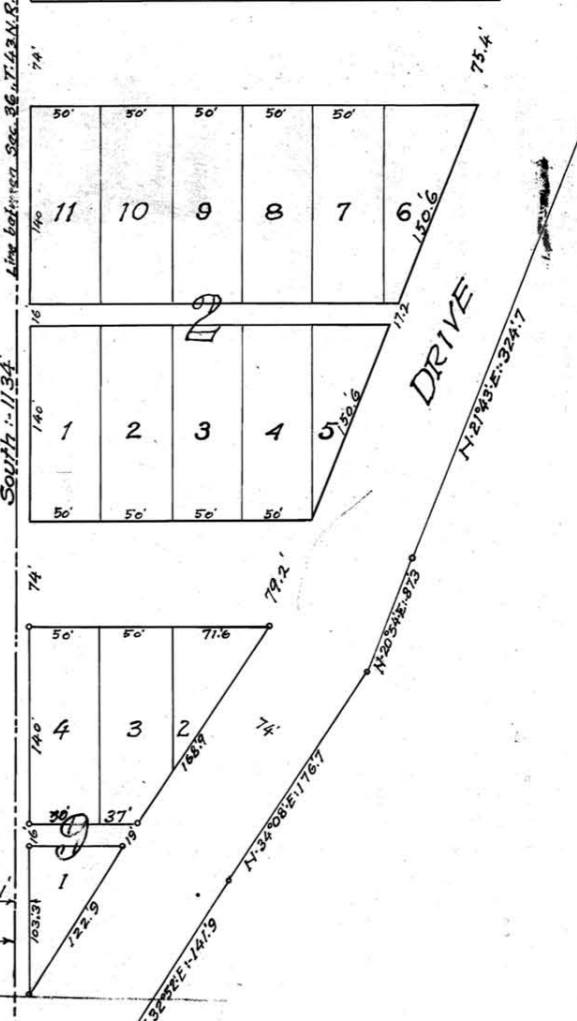

BIG HORN RIVER

SPRINGS BOULEVARD

AVENUE

AVENUE

RESERVED FOR SCHOOL PURPOSES

EAST THERMOPOLIS

Block 8

HILLSIDE

WARM CREEK

State of Wyoming County of Hot Springs S.S.

R.M. Templeton, of Thermopolis, Wyoming, hereby certify that this map represents an actual survey made by me from September 10th to September 21st, 1913, and that it correctly represents the blocks, lots, streets and alleys as platted of the part of Lot 4, Section 36, T. 23 N., R. 94 W., Lot 6 Section 36, T. 23 N., R. 95 W. and NE 1/4 of Lot 10, Section 1, T. 22 N., R. 95 W. all of the Sixth Principal Meridian described as follows: Beginning at the closing corner of the east line of Section 36, T. 23 N., R. 95 W. of the Sixth Principal Meridian, on the South boundary of the Big Horn Hot Springs State Reserve and running South on the East line of Section 36, T. 23 N., R. 95 W. of Meridian aforesaid, 1134 feet, to the southeast corner of the Township of East Thermopolis, thence West along the South boundary of East Thermopolis, 1536.4 feet, thence South 1381 feet to a point on the East and West Sixteenth line of the NE 1/4 of Section 1, T. 22 N., R. 95 W. of the Sixth Principal Meridian, thence East along said East and West Sixteenth line, 814.0 feet, thence North, 707.0 feet, thence East, 56.6 feet, thence North 61° 17' E., 234.7 feet, thence N. 1° 35' E., 95.3 feet, thence N. 50° 58' E., 71.6 feet, thence N. 16° 02' E., 218.7 feet, thence N. 64° 47' E., 362.0 feet, thence N. 33° 31' E., 155.1 feet, thence N. 32° 52' E., 141.5 feet, thence N. 34° 08' E., 176.7 feet, thence N. 20° 54' E., 87.3 feet, thence N. 21° 43' E., 324.7 feet, thence N. 10° 08' E., 423.8 feet, to the South boundary of the Big Horn Hot Springs Reserve, thence West along the South boundary of said Reserve, 481.7 feet to the point of beginning enclosing 38.6 Acres more or less.

LICENSE No. 15
Subscribed and sworn to before me this 23 day of September, 1913.
My Commission expires Sept 13, 1922.

CERTIFICATE OF DEDICATION
KNOW ALL MEN BY THESE PRESENTS that we Henry R. Rothwell and Ira E. Jones, President and Secretary, respectively of the East Thermopolis Township Company, owner and proprietor of the lands shown on this map and described in the surveyors certificate that it has caused the lands aforesaid to be surveyed and platted and to be known as the JONES FIRST ADDITION to the EAST THERMOPOLIS TOWNSHIP and that the streets and alleys shown on this map are hereby dedicated to the use of the public, and this dedication is made with the free consent and in accordance with the wishes of the under signed.

State of Wyoming S.S.
I, C. Rothwell, a Notary Public within and for the said County and State aforesaid, do hereby certify that Henry R. Rothwell and Ira E. Jones, President and Secretary, respectively of the East Thermopolis Township Company to me personally known to be the persons whose names are subscribed to the foregoing instrument as the owner and proprietor of said land appeared before me this day in person and acknowledged that they as officers of said company, signed sealed and delivered the said instrument as their free and voluntary act for the use and purpose herein set forth.

MAP OF THE JONES ADDITION TO EAST THERMOPOLIS HOT SPRINGS COUNTY, WYOMING

By R.M. Templeton, Civil Engineer, Thermopolis, Wyoming
Scale: 1"=100' Date: October, 1918